AKIŞ:
2021/17
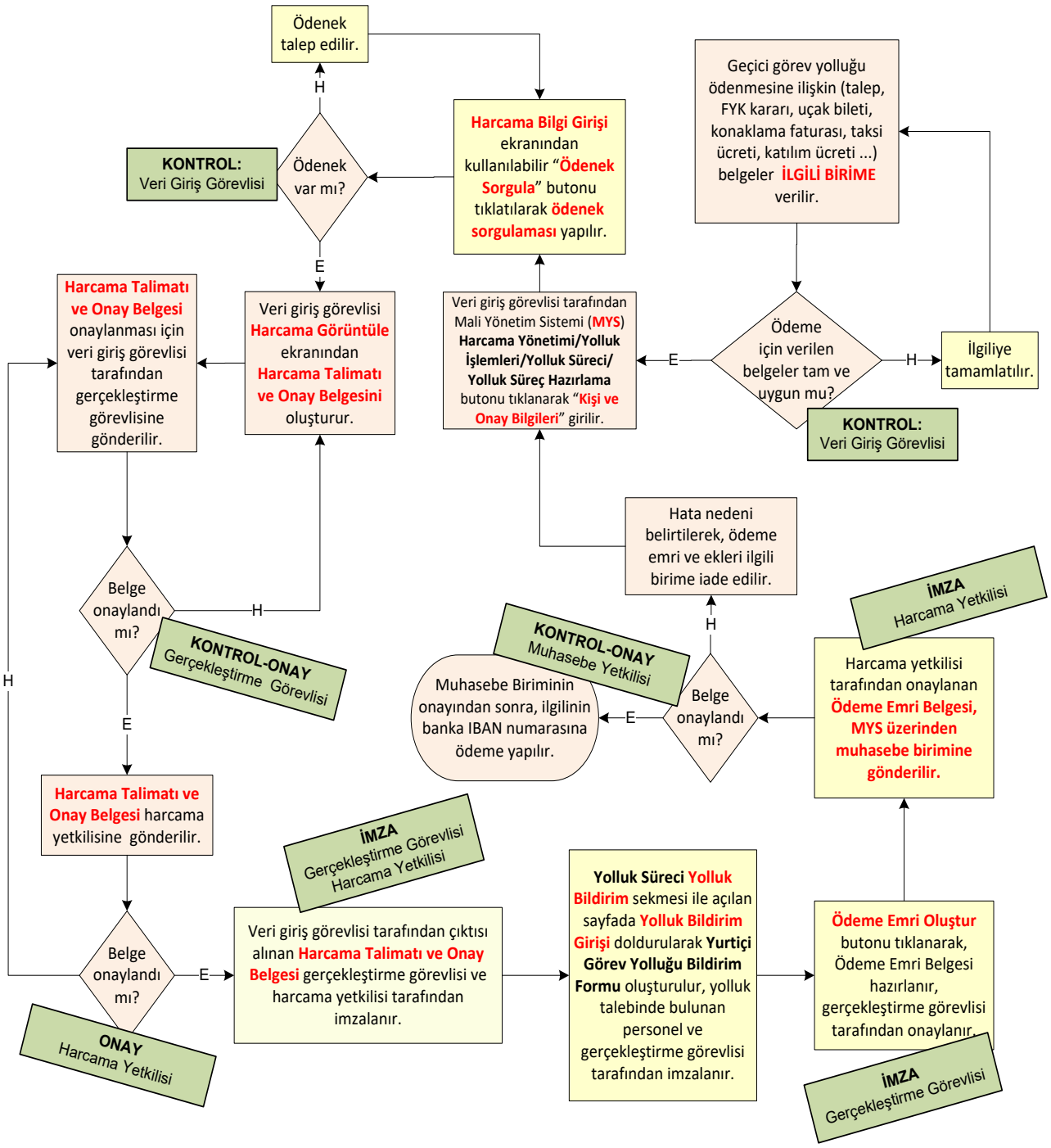
YURT İÇİ GEÇİCİ GÖREV YOLLUĞU ÖDENMESİ İŞ AKIŞI